

# Welcome to the East Area Planning Committee

- This planning committee meeting is held in public, but it is not a public meeting.
- There will be opportunity for the public to address the committee on each application.
- If you wish to speak for or against a planning application, you will need to have either requested it in advance, or fill out and hand in one of the available speaker forms.
- Information on meeting protocol and conduct at committee is set out in the Code of Practice.
- You can find a copy of the Code of Practice in the committee agenda, just before the first planning application report.

[www.oxford.gov.uk](http://www.oxford.gov.uk)



Agenda Item 4







View of the site currently being used as a temporary compound





View of the tennis courts





View of the site from parkland to the south





20

View of the approach from the main road in hospital grounds





21

View of the site from across the car park







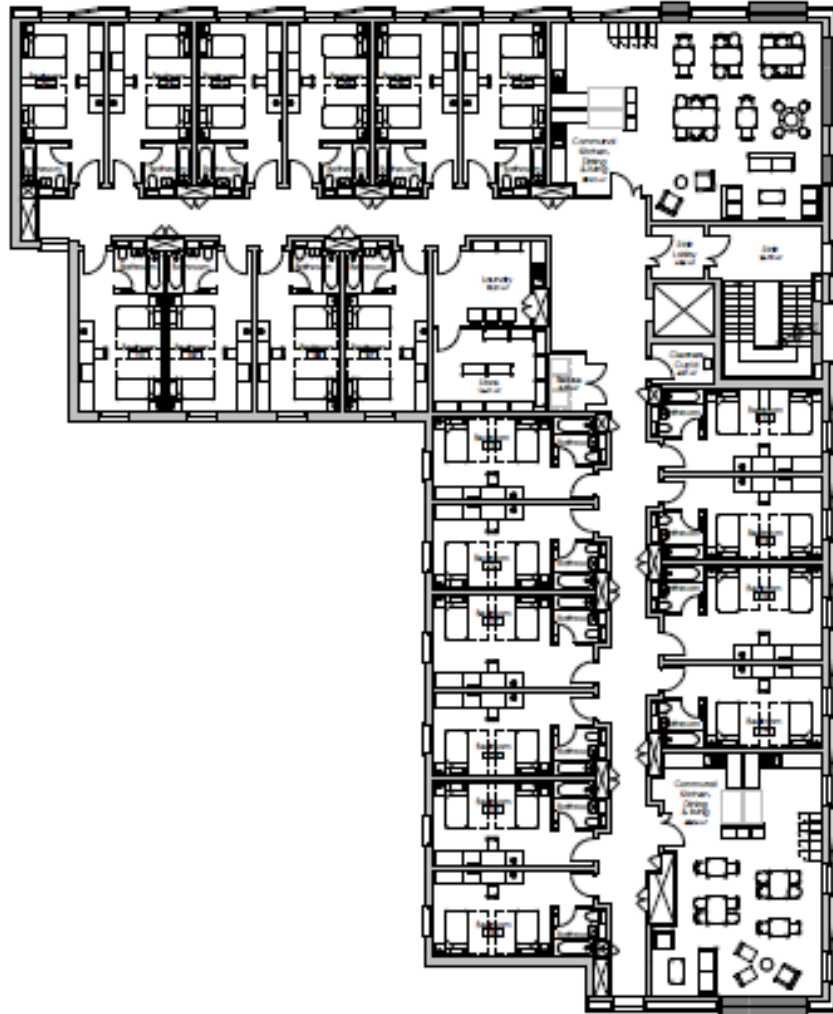

First Floor  
Scale 1/8" = 1'-0"

#### NOTES

1. All dimensions are based on the finished floor.
2. All dimensions are to be confirmed by the architect before construction.
3. The building is to be constructed in accordance with the Building Code of the City of New York.
4. The building is to be constructed in accordance with the Building Code of the City of New York.
5. The building is to be constructed in accordance with the Building Code of the City of New York.

The building is to be constructed in accordance with the Building Code of the City of New York.

Building Code of the City of New York

NO.	DESCRIPTION	QUANTITY	UNIT
1	CONCRETE	1000	CU YD
2	STEEL	1000	LB
3	BRICK	1000	1000'S
4	GLASS	1000	SQ FT
5	PAINT	1000	GALES
6	PLASTER	1000	SQ YD
7	CEILING	1000	SQ FT
8	FLOORING	1000	SQ FT
9	MECHANICAL	1000	CU YD
10	ELECTRICAL	1000	CU YD
11	HEATING	1000	CU YD
12	Cooling	1000	CU YD
13	Sanitary	1000	CU YD
14	Water	1000	CU YD
15	Gas	1000	CU YD
16	Other	1000	CU YD

Estimated Building Cost: \$1,000,000

Estimated Building Cost: \$1,000,000

Estimated Building Cost: \$1,000,000

Estimated Building Cost: \$1,000,000

Estimated Building Cost: \$1,000,000

Estimated Building Cost: \$1,000,000

Estimated Building Cost: \$1,000,000



- © 2000 Blackwell Science Ltd, *Journal of Internal Medicine* 247: 373–381

code	1000000000	name	1000000000
code2	1000000000	name2	1000000000



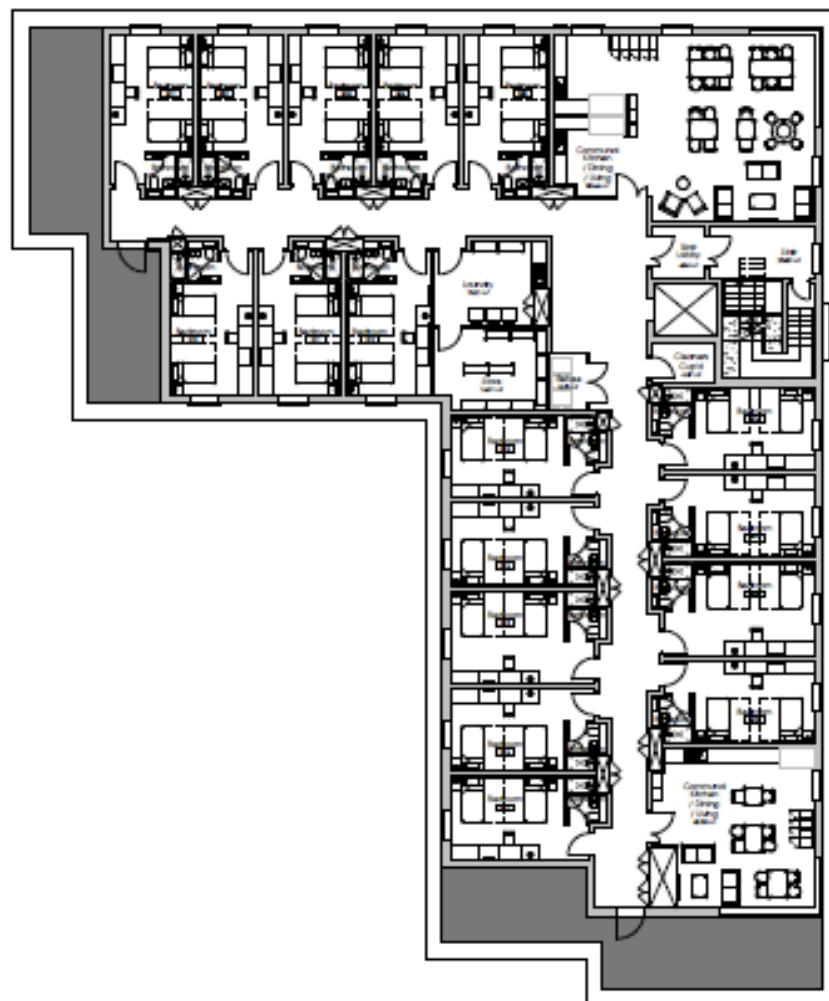

Third Floor  
Book # 1 of 100

- 1. **DEB** enables structured use in the classroom to:
- 2. **DEB** structures use in the department to the student feedback with comments
- 3. The training staff are facilitated to develop any discussion that is beyond classroom only
- 4. The training staff are facilitated to address any other performance issues
- 5. The training staff are facilitated to develop the student any of the student's performance

bioRxiv preprint doi: <https://doi.org/10.1101/2020.05.14.244411>; this version posted May 14, 2020. The copyright holder for this preprint (which was not certified by peer review) is the author/funder, who has granted bioRxiv a license to display the preprint in perpetuity. It is made available under aCC-BY-NC-ND 4.0 International license.

[illegible]

**Keywords:** child sexual abuse; disclosure; social support

**Keywords:** *workplace spirituality, spirituality, spirituality in the workplace, spirituality in the workplace, spirituality in the workplace*



### Table 1. Study Population

---

Year	Population	Area	Population Density
1990	1,000,000	100,000	10
2000	1,500,000	150,000	10
2010	2,000,000	200,000	10







Ronald McDonald House Oxford

MEET WITH EXHIBITION - P2  
Coloured Resolutions Detail 2

100% 100% 100% 100%

100% 100% 100% 100%



South and West Elevations





Ronald McDonald House Oxford

8007-APR/03/02/VP-A-03 P1  
View from the Hospital Car Park

000 100000 000000 0000 00 00000 00



View southwards from hospital



View on Woodlands Road





Ronald McDonald House Oxford  
ARCHITECT: AED  
Rear View (Looking South-East)



View of rear of building





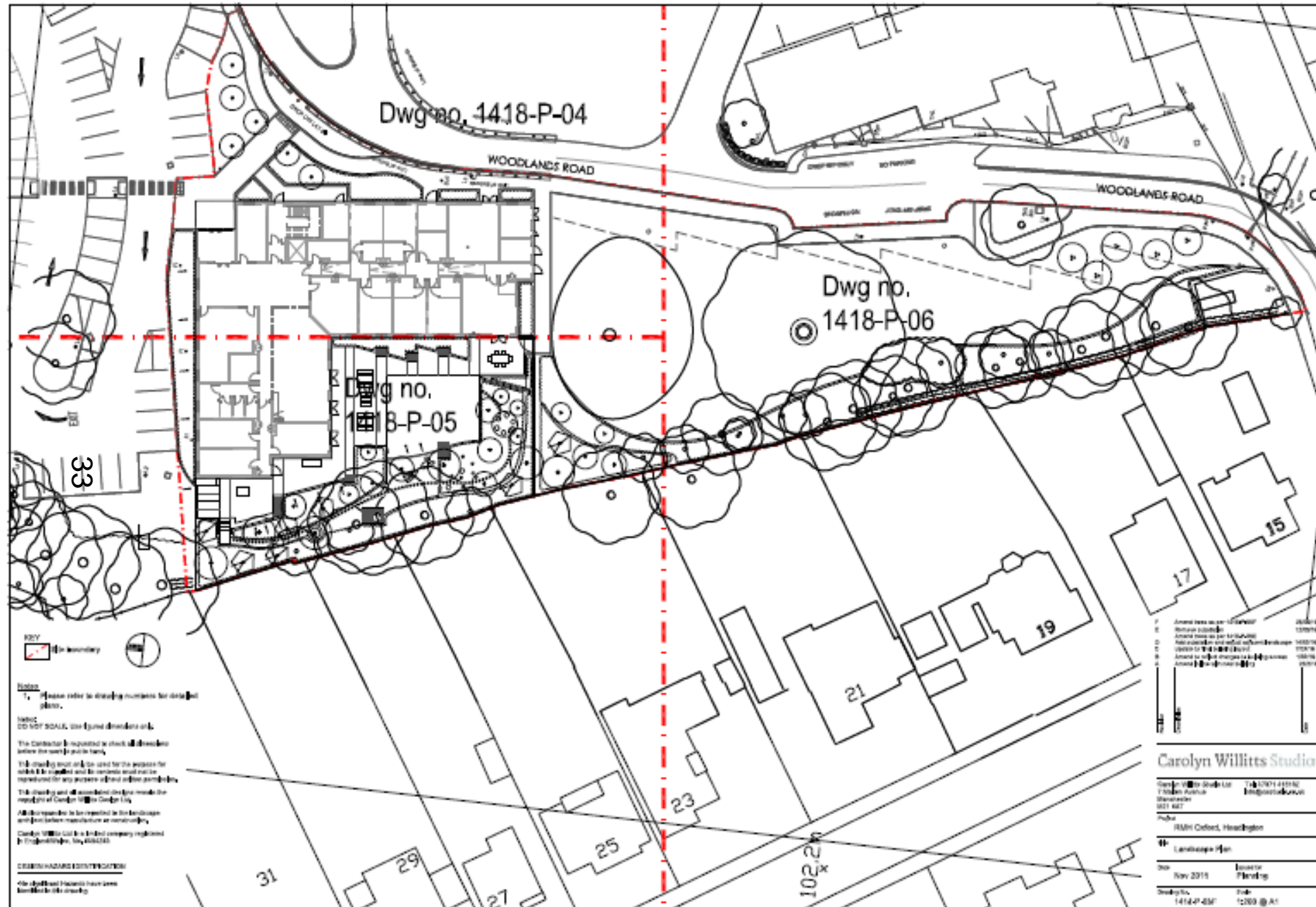

Landscape plan & boundary planting







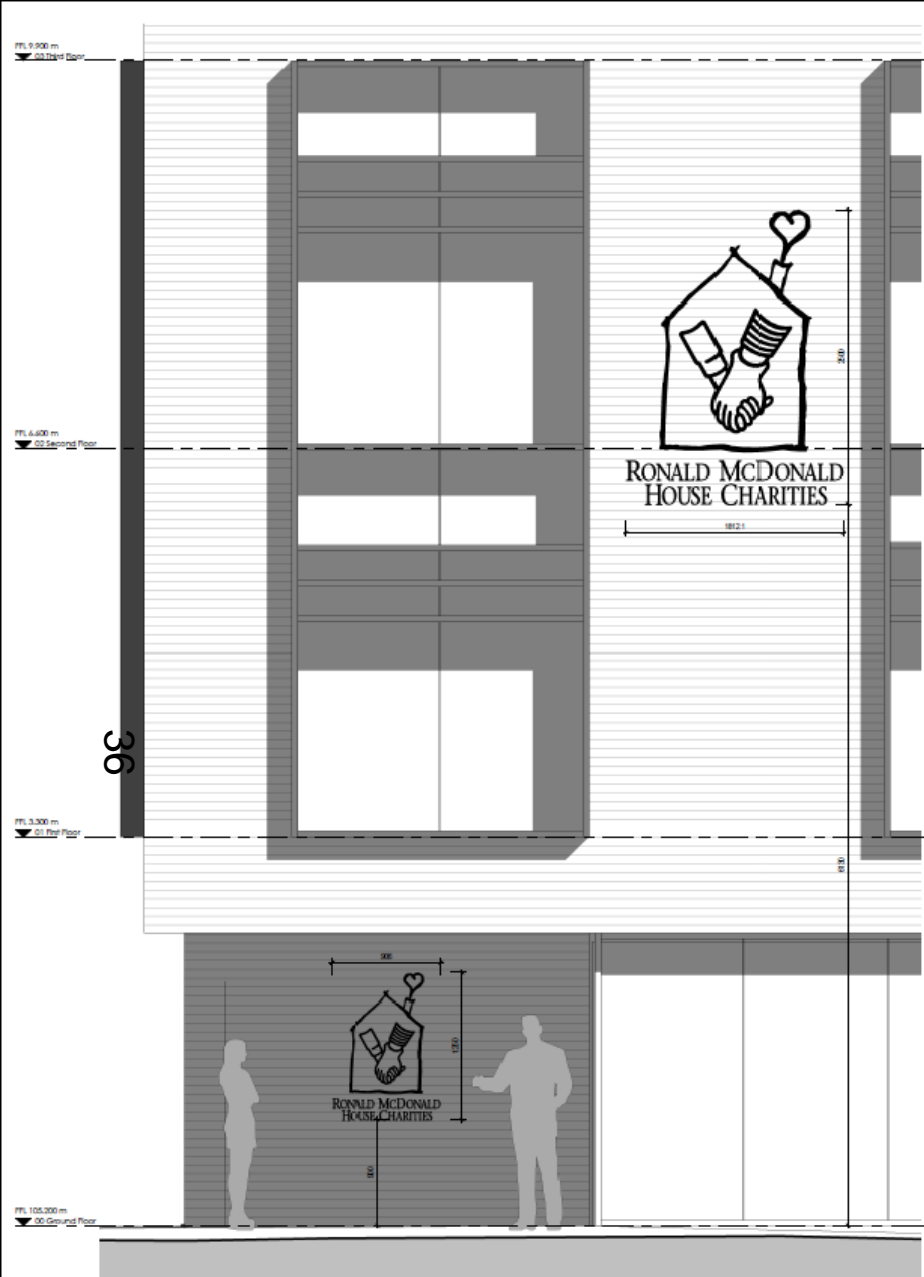

1 Signage B & C Location North Elevation  
Scale @ 1:100

PROPOSED SIGNAGE SCHEDULE			
TYPE	DESCRIPTION	COMPLETION	NO.
Sign A	Charity Logo	Completed	200mm High x 100mm
Sign B	Charity Logo	Completed	200mm High x 100mm
Sign C	Charity Logo	Completed	100mm High x 100mm

#### Signage Details

2 Signage B & C Detail North Elevation  
Scale @ 1:20

PI	1/20/15	15/06/15	15/06/15
Author	Author	Author	Author
Rev	Date	Drawn by	Checked by
01	15/06/15	Author	Author
Drawing Stage: Planning			
Client: Ronald McDonald House Charities			
Project: Ronald McDonald House Oxford			
Drawing File: Signage Location - North Elevation			
date	05/05/2014	drawn	8/10/14
scale	As indicated	checked	As indicated